Figure S3

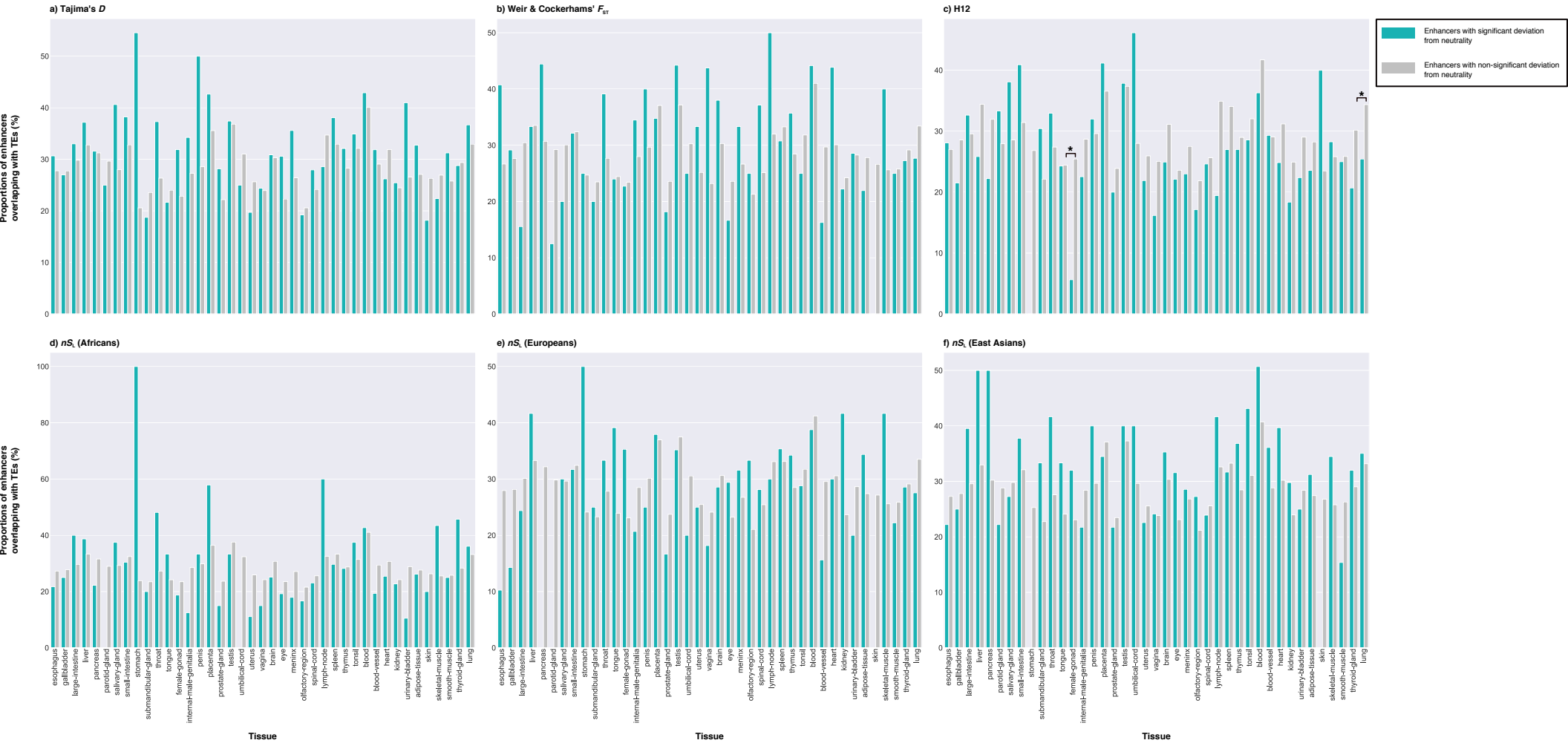
a) Tajima's D
b) Weir & Cockerhams' F_{ST}
c) H12
d) nS_L (Africans)
e) nS_L (Europeans)
f) nS_L (East Asians)
Proportions of enhancers overlapping with TEs (%)
Tissue
Enhancers with significant deviation from neutrality
Enhancers with non-significant deviation from neutrality
esophagus
gallbladder
large-intestine
liver
pancreas
parotid-gland
salivary-gland
small-intestine
stomach
submandibular-gland
throat
tongue
female-gonad
internal-male-genitalia
penis
placenta
prostate-gland
testis
umbilical-cord
uterus
vagina
brain
eye
meninx
olfactory-region
spinal-cord
lymph-node
spleen
thymus
tonsil
blood
blood-vessel
heart
kidney
urinary-bladder
adipose-tissue
skin
skeletal-muscle
smooth-muscle
thyroid-gland
Lung