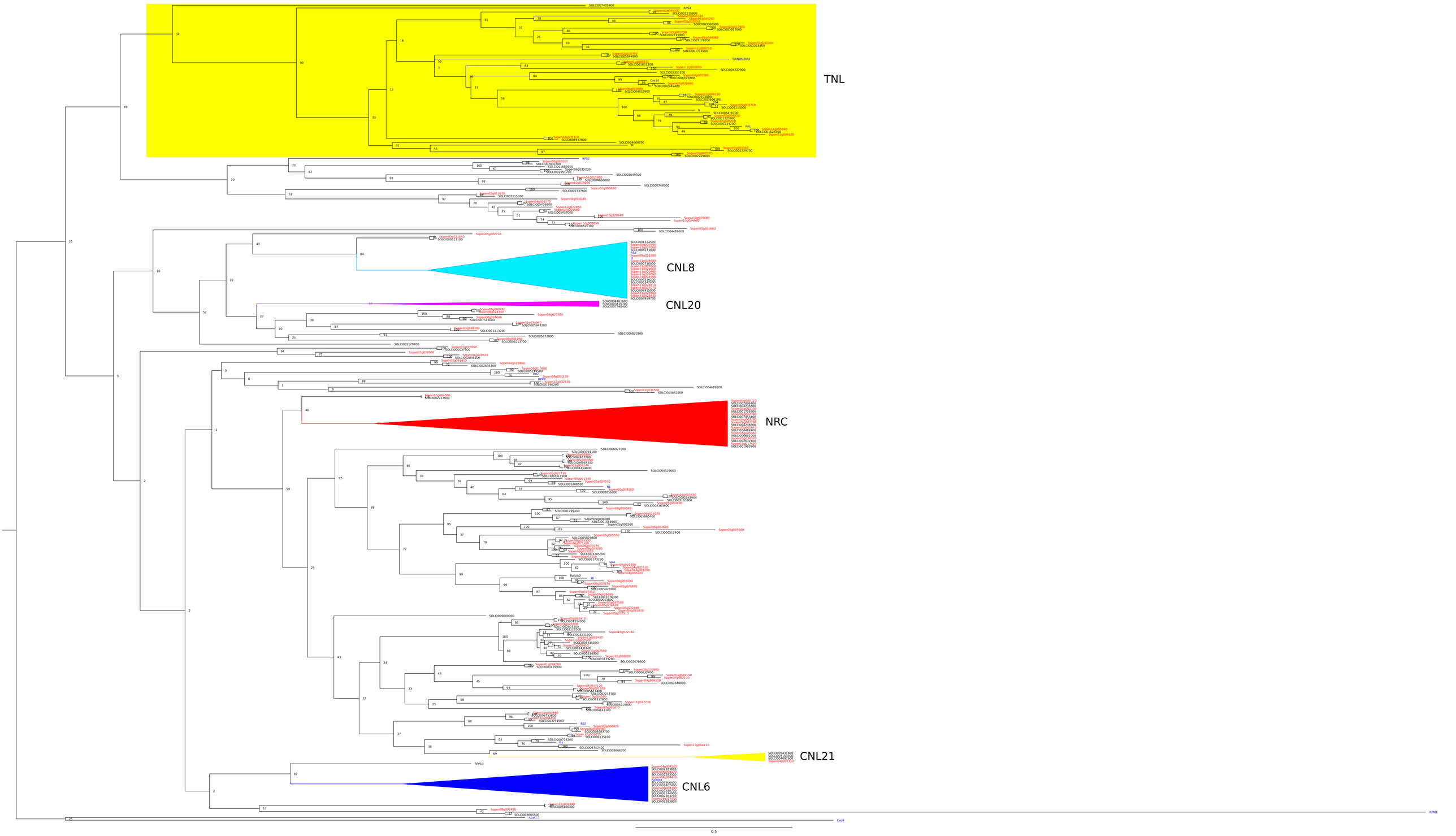
TNL
CNL8
CNL20
NRC
CNL21
CNL6
0.5